

Bowen Field Carport (Awarded NRES)

System Size: 676.24 kWdc

Annual Rental Rate: \$50,846.21 per MWdc/Per Year

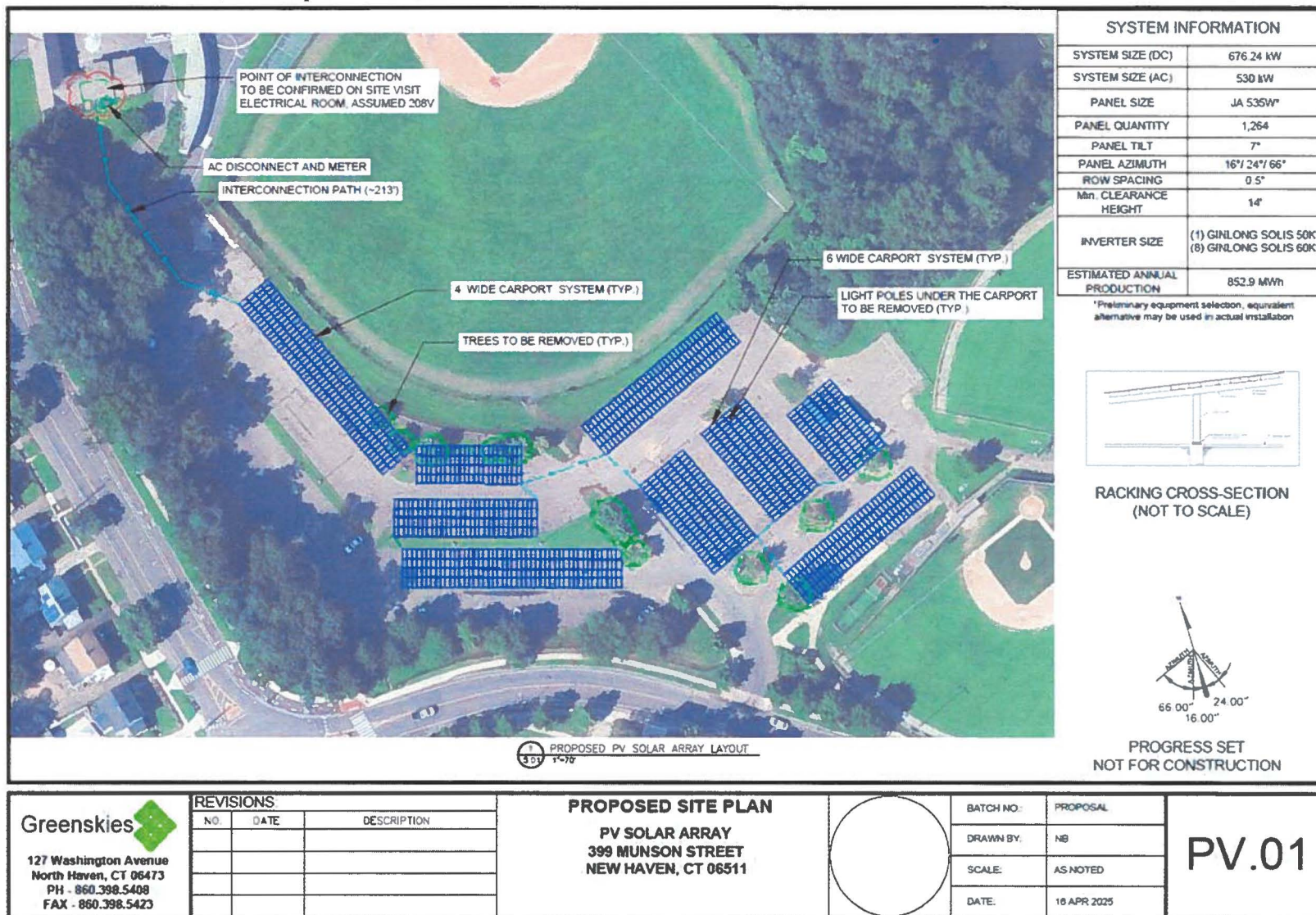

East Shore Park Carport (Awarded NRES)

System Size: 970.16 kWdc

Annual Rental Rate: \$45,261.00 per MWdc/Per Year

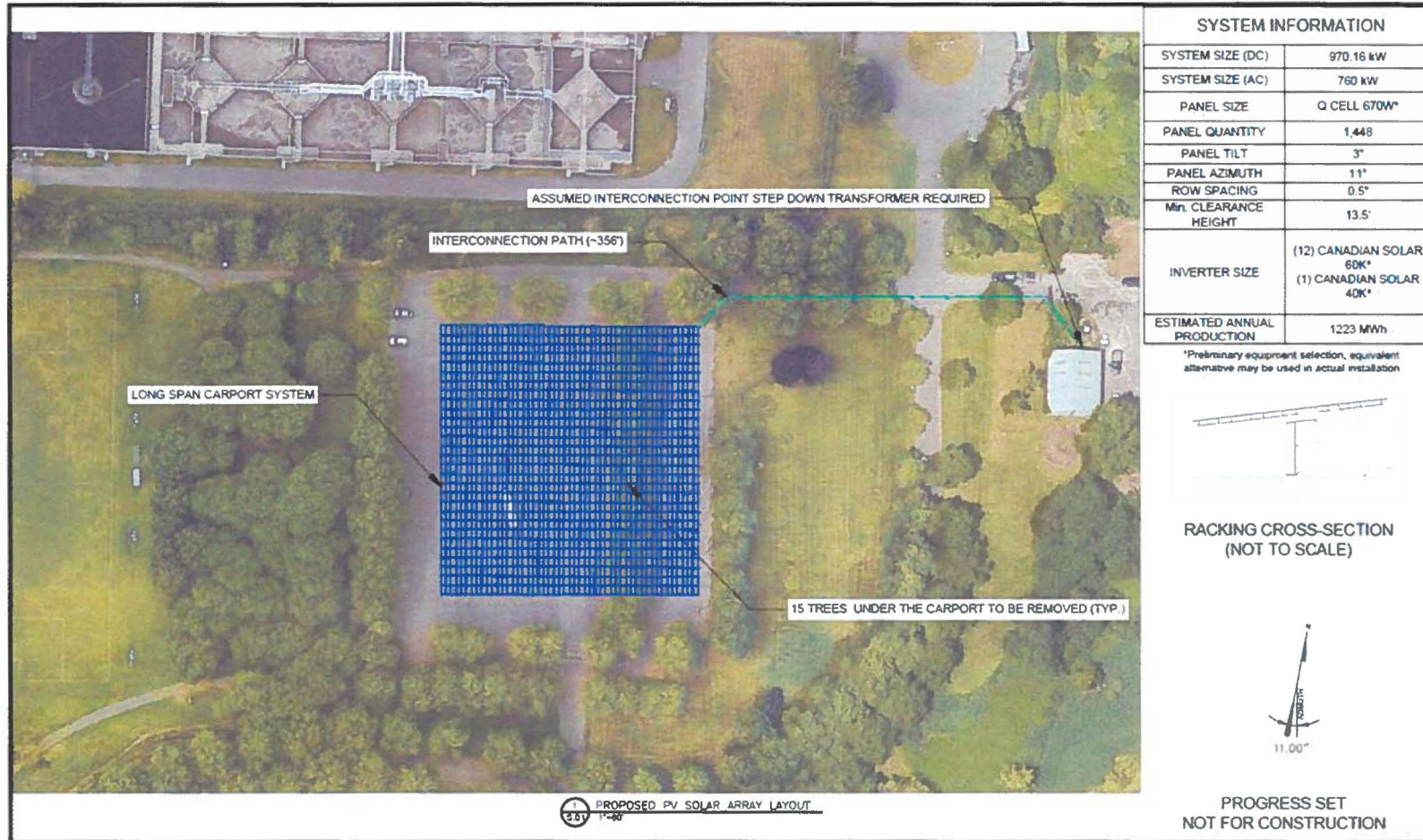

Greenskies
127 Washington Avenue
North Haven, CT 06473
PH - 860.398.5408
FAX - 860.398.5423

REVISIONS		
NO.	DATE	DESCRIPTION

PROPOSED SITE PLAN
CITY OF NEW HAVEN
PV SOLAR ARRAY
300 WOODWARD AVE
NEW HAVEN, CT 06512

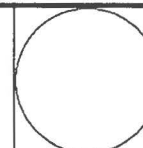

BATCH NO.	PROPOSAL
DRAWN BY:	AH
SCALE:	AS NOTED
DATE:	12 SEP 2024

PV.01

Pricing Assumptions:

- Interconnection cost for each project assumed to be \$100k. For every \$1.00 over the \$100,000 figure, the rental rate shall decrease by \$0.13157.
- GCE to pay a fine to the city for every tree that must be removed. The fine was calculated as \$250 per inch of the radius of the tree trunk, chest high.
- Any tax applied against the solar project shall be deducted from basic rent
- Construction to take place during the “off season” – guidance on when this shall occur will be at the discretion of the Parks Department.

Clemente Leadership Academy Carport (NRES Awarded)

System Size: 0.400 MWdc

Annual Rent: \$25,277.75/Year

Payment to City for Trees: \$0.00

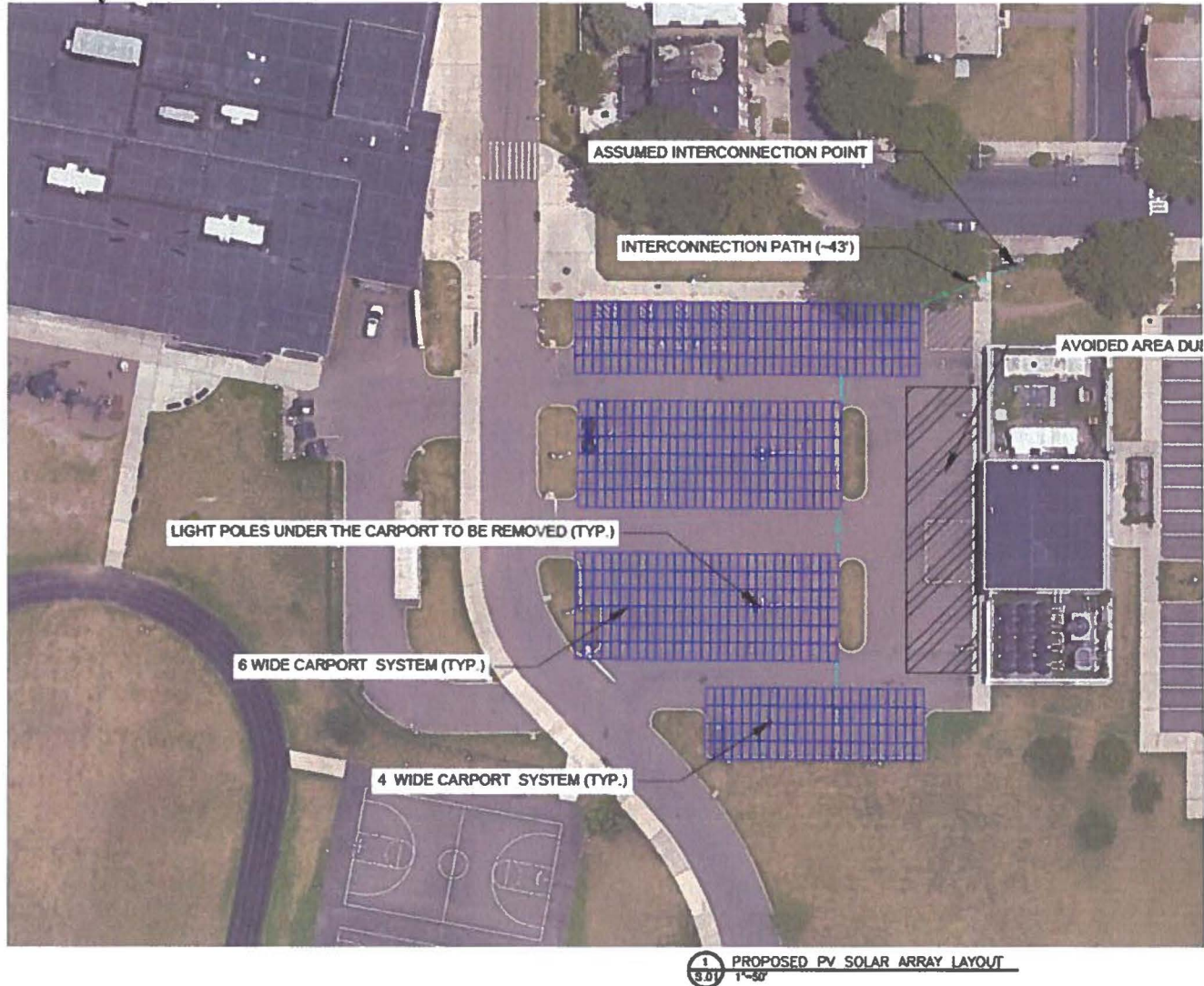

Alling Golf Course (NRES Un awarded)



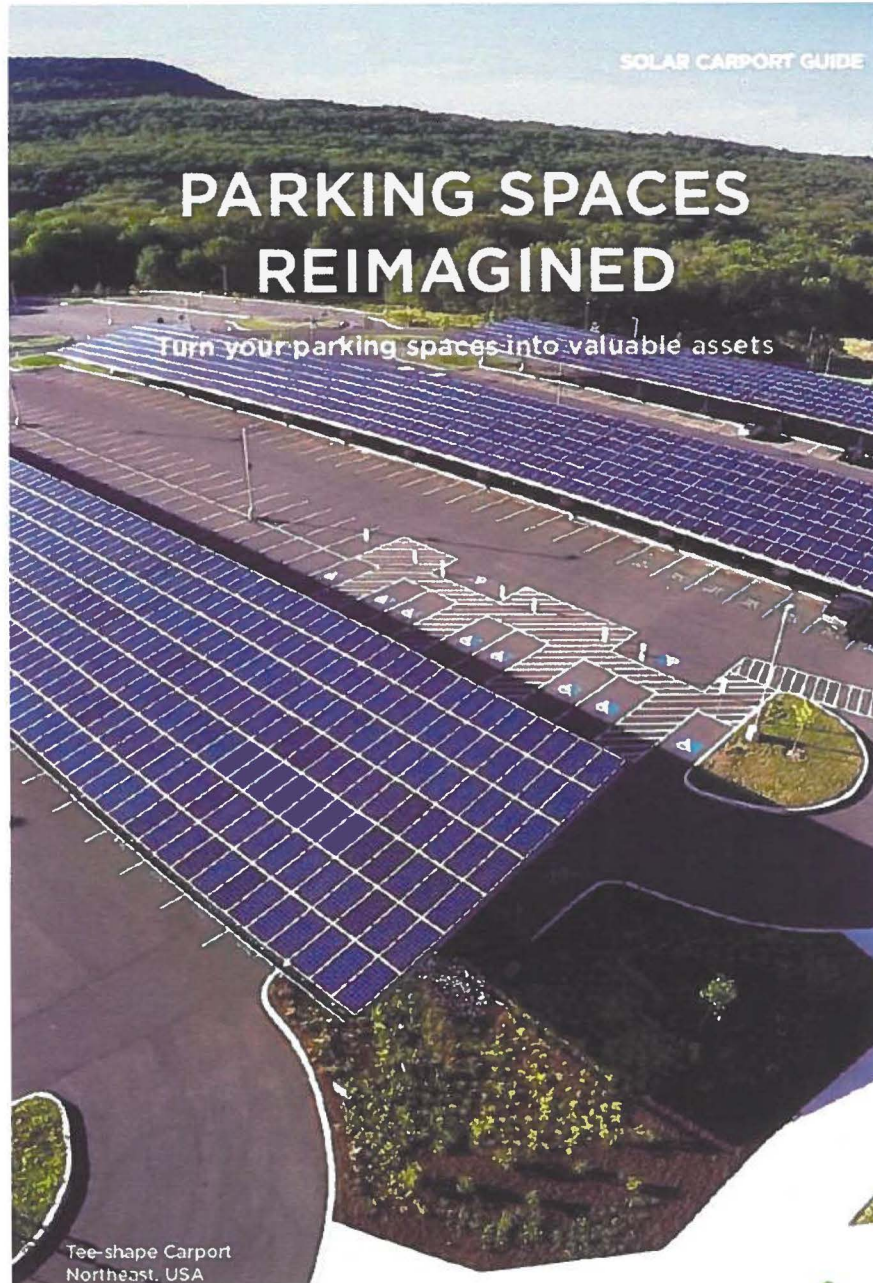

CARPORT SOLAR DESIGN

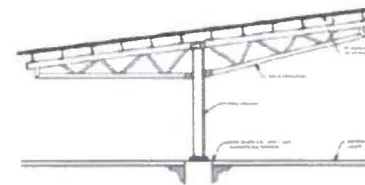

TEE-SHAPE

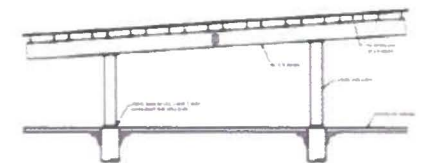

LONGSPAN

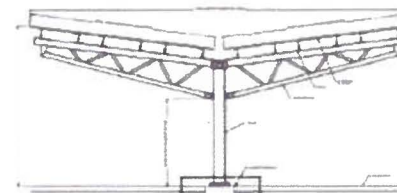

INVERTED

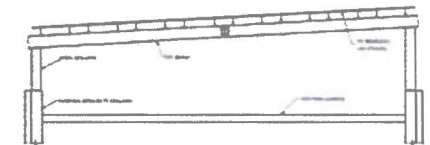

GARAGE TOP