

City of New Haven Inland and Coastal Flood Resiliency Project

... a Fringe Marsh Living Shoreline in the Long Wharf District



Long Wharf Nature Preserve: Informing and Connecting to The Long Wharf Marsh



Long Wharf Nature Preserve – Marsh System Components

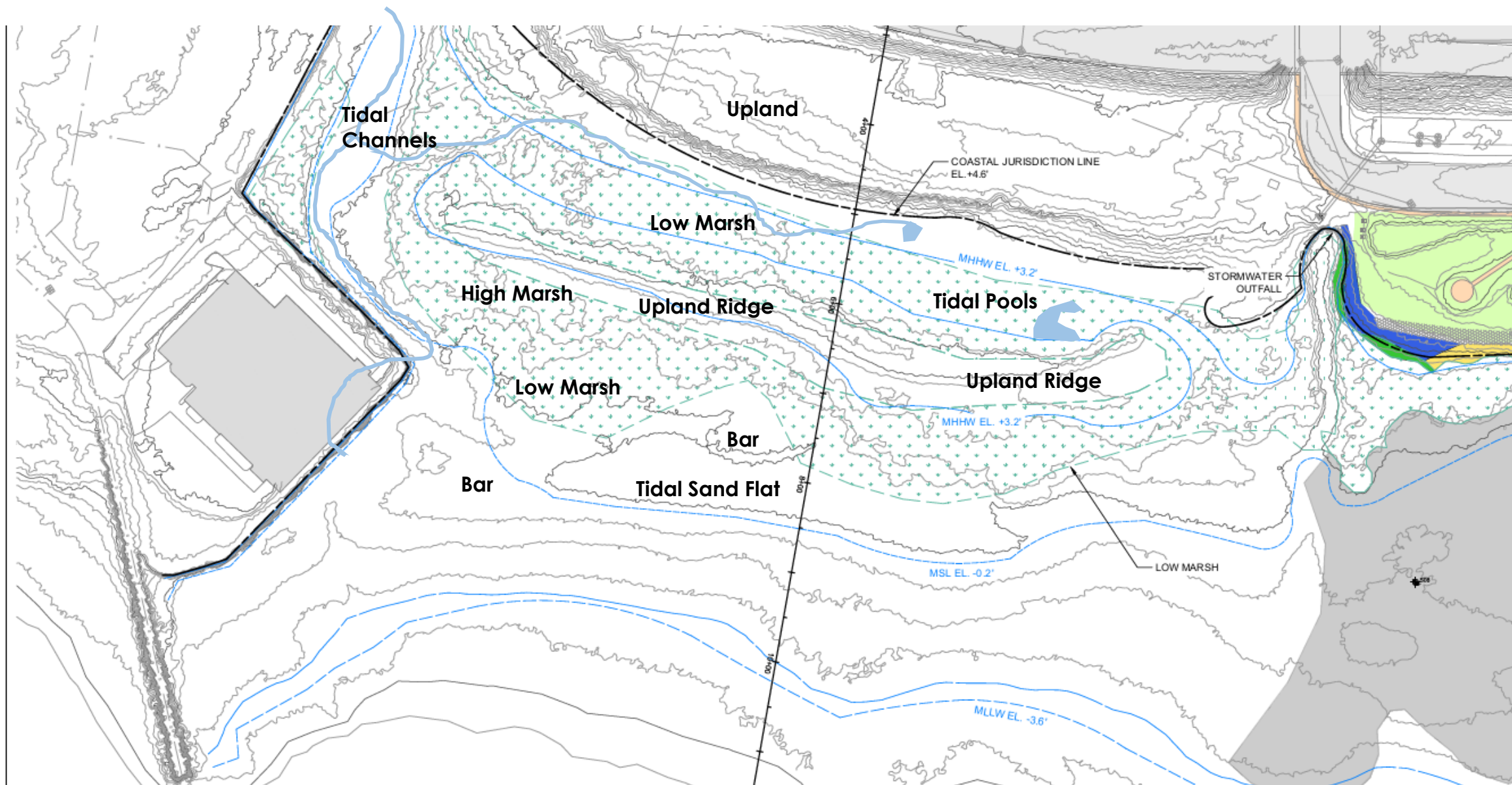

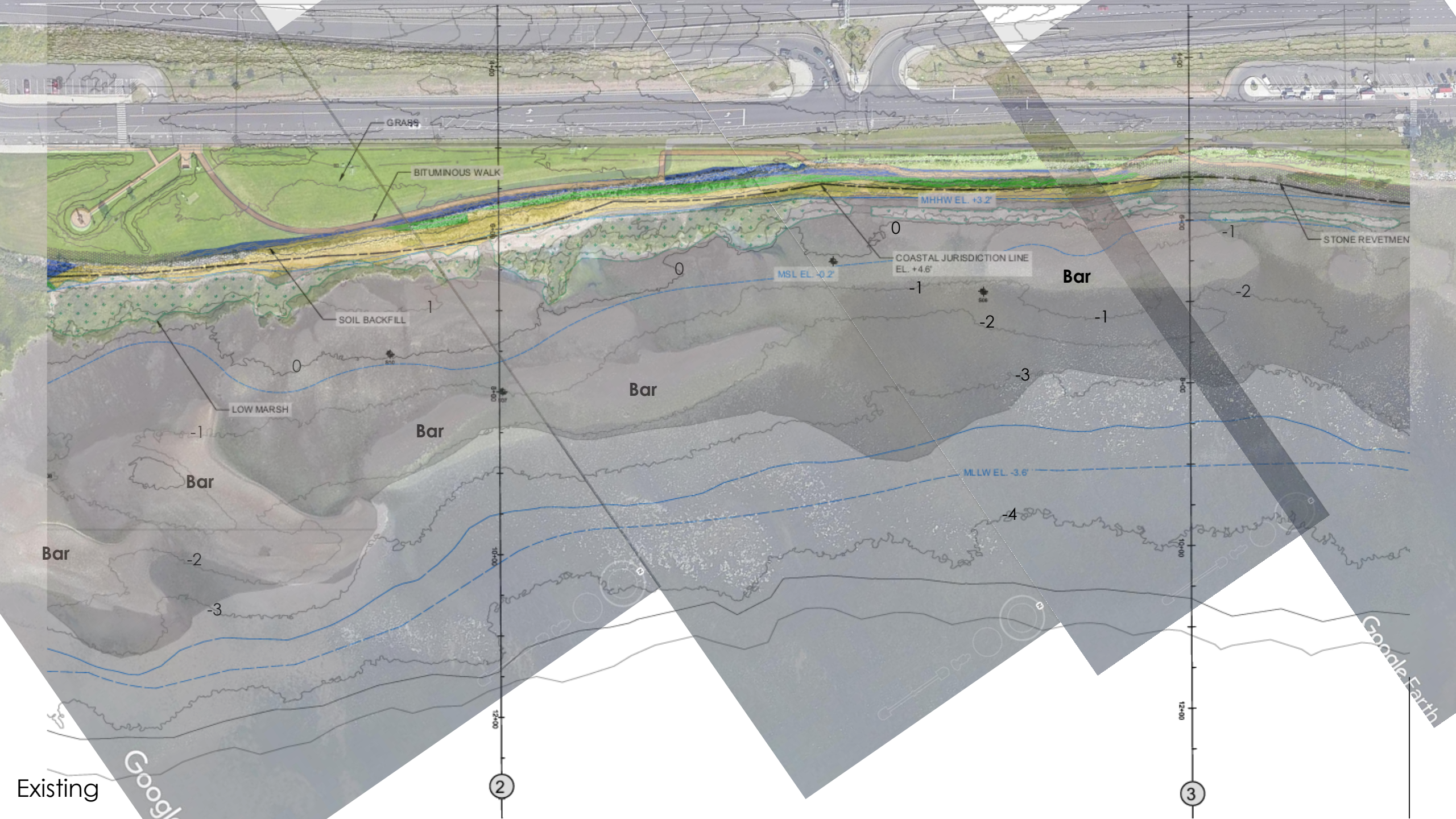

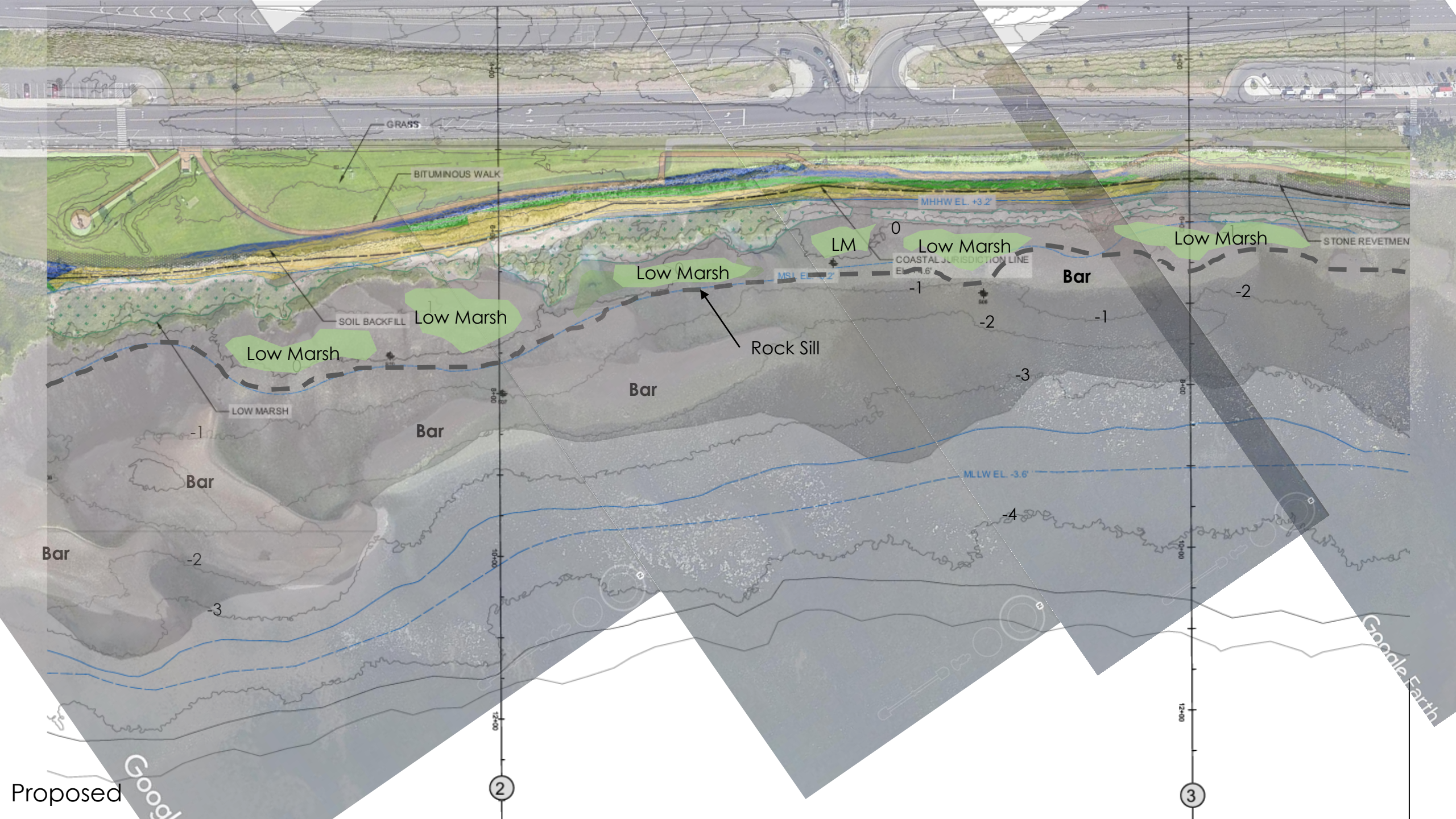

Proposed

Google

Google Earth

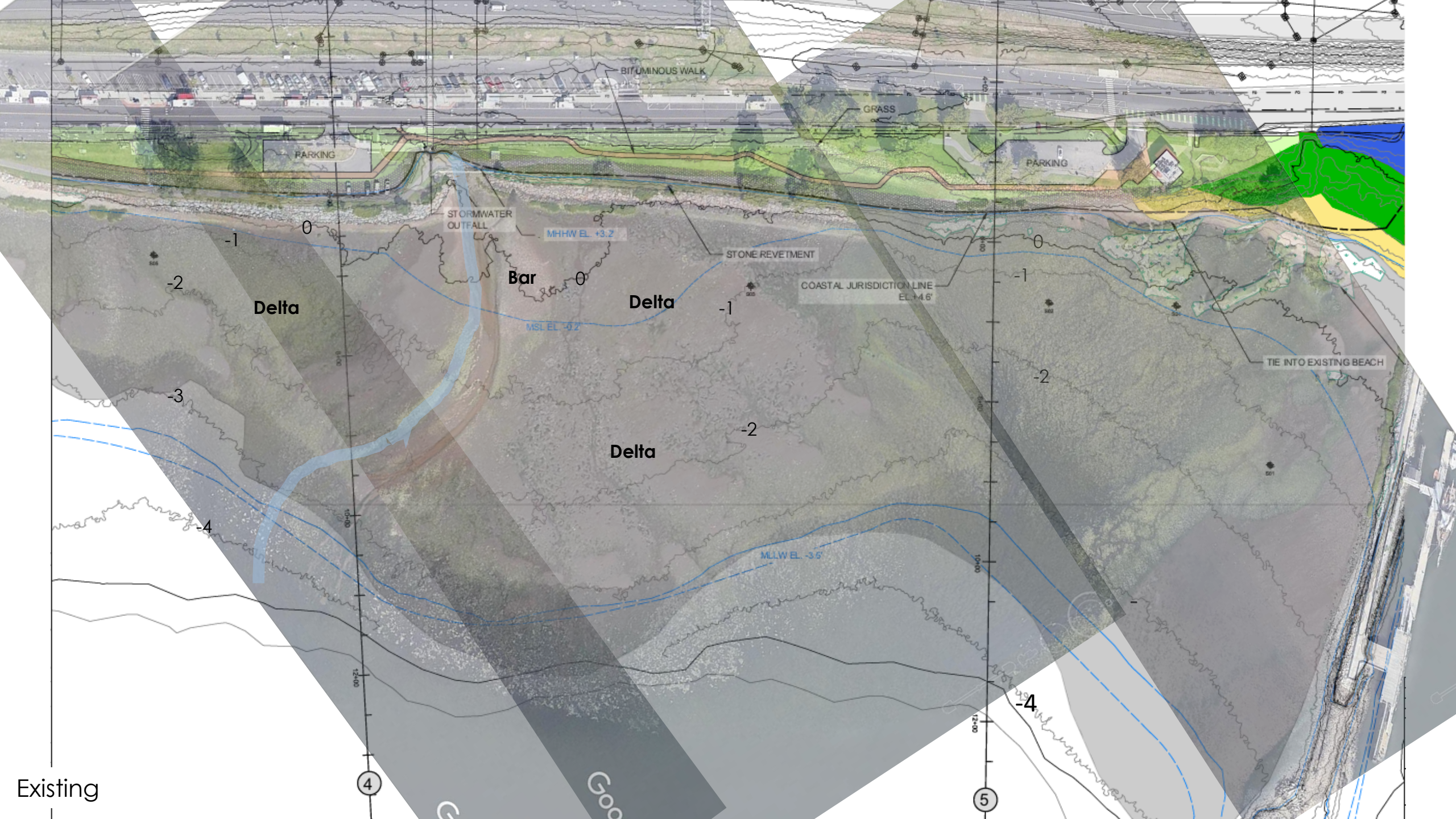

Existing

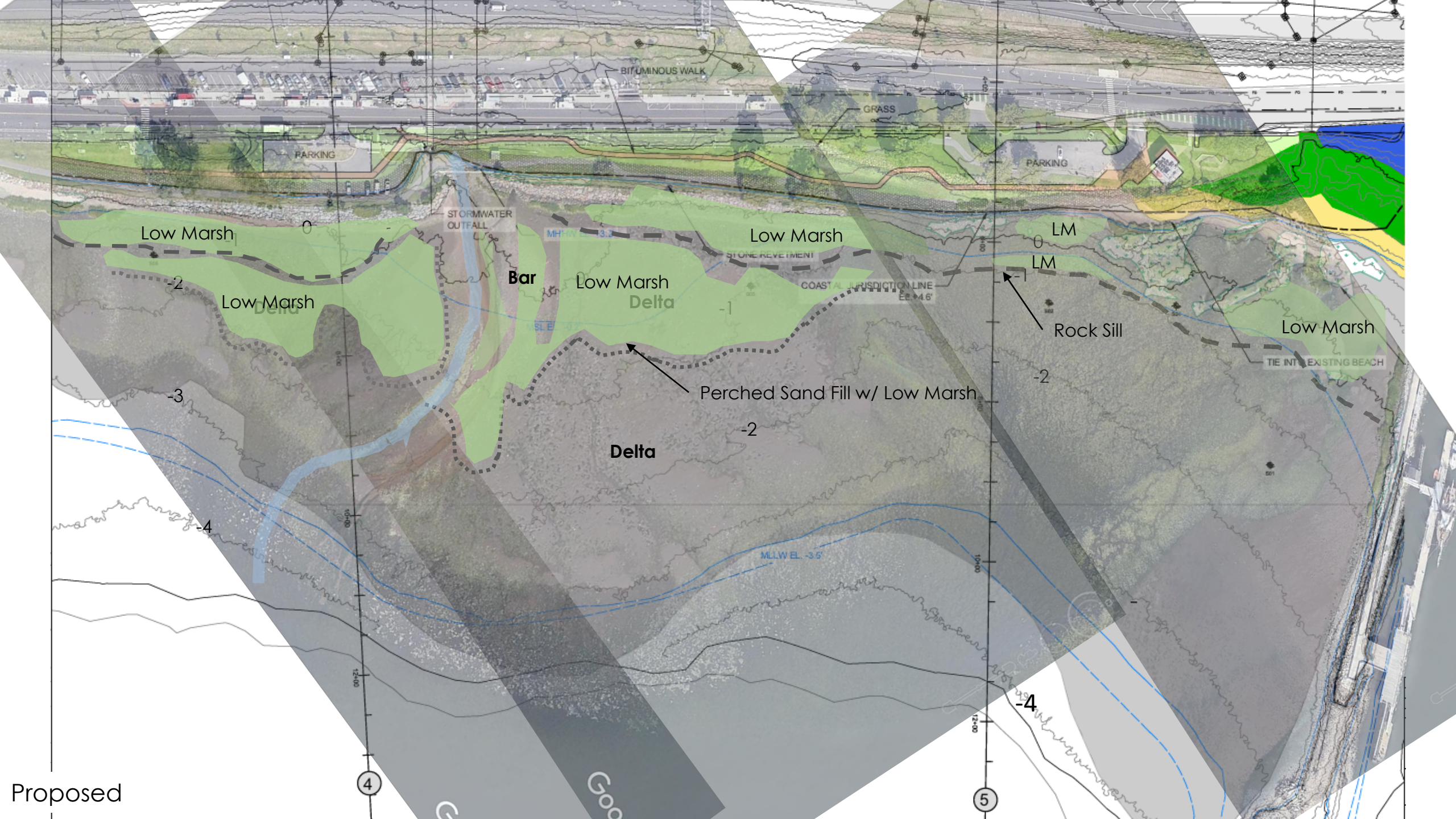

City of New Haven Inland and Coastal Flood Resiliency Project

... a Fringe Marsh Living Shoreline in the Long Wharf District

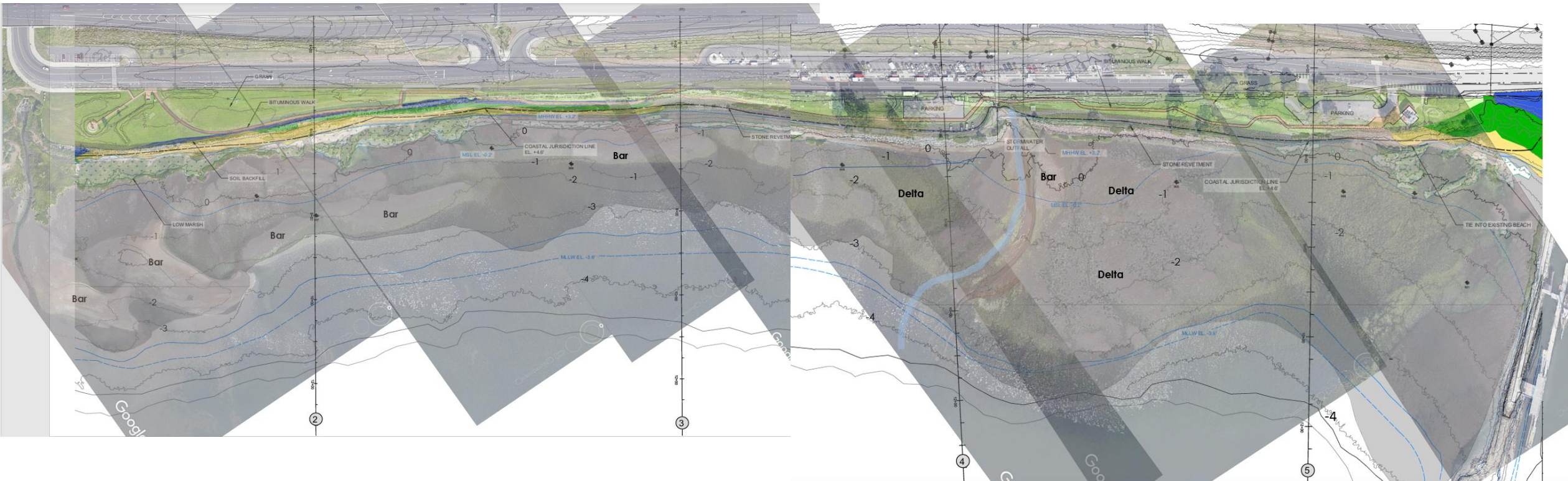

Existing

Scale: 200 feet

City of New Haven Inland and Coastal Flood Resiliency Project

... a Fringe Marsh Living Shoreline in the Long Wharf District

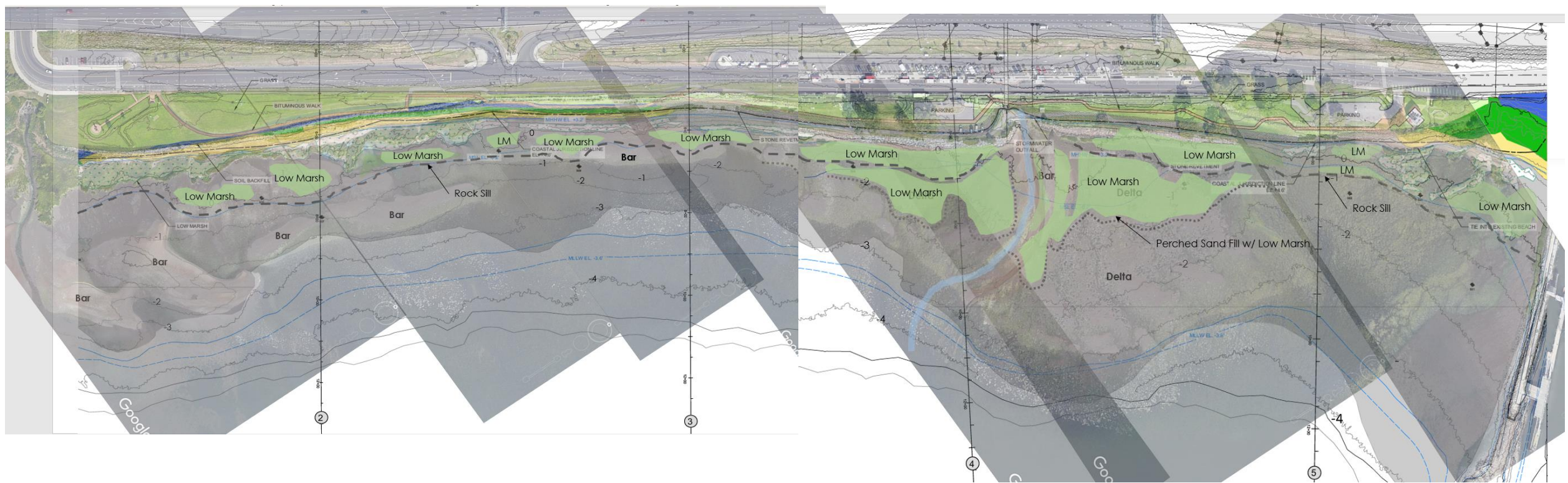

Proposed

Scale: 200 feet

City of New Haven Inland and Coastal Flood Resiliency Project

... a Fringe Marsh Living Shoreline in the Long Wharf District



Nature Preserve. Photo by:

michael singer | studio

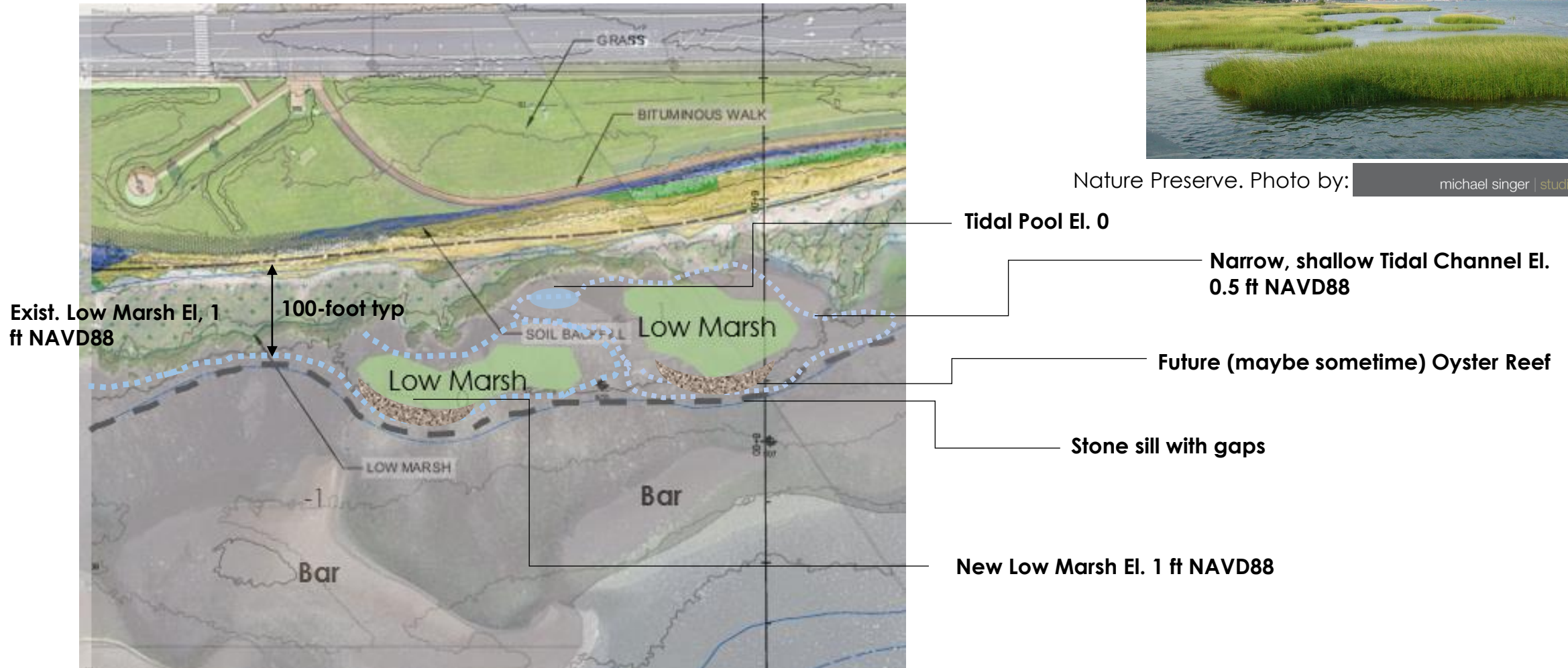

Typical Living Shoreline Section Plan

City of New Haven Inland and Coastal Flood Resiliency Project

... a Fringe Marsh Living Shoreline in the Long Wharf District

Dedicated micro-habitat area: low marsh, beach, dune, high marsh, maritime shrub

LEGEND:

- SCRUB-SHRUB
- PHRAGMITES
- HIGH MARSH
- STONE REVETMENT
- MUD FLAT
- EXISTING BEACH
- EXISTING LOW MARSH
- PROPOSED BEACH
- PROPOSED LOW MARSH WETLAND PLANTINGS

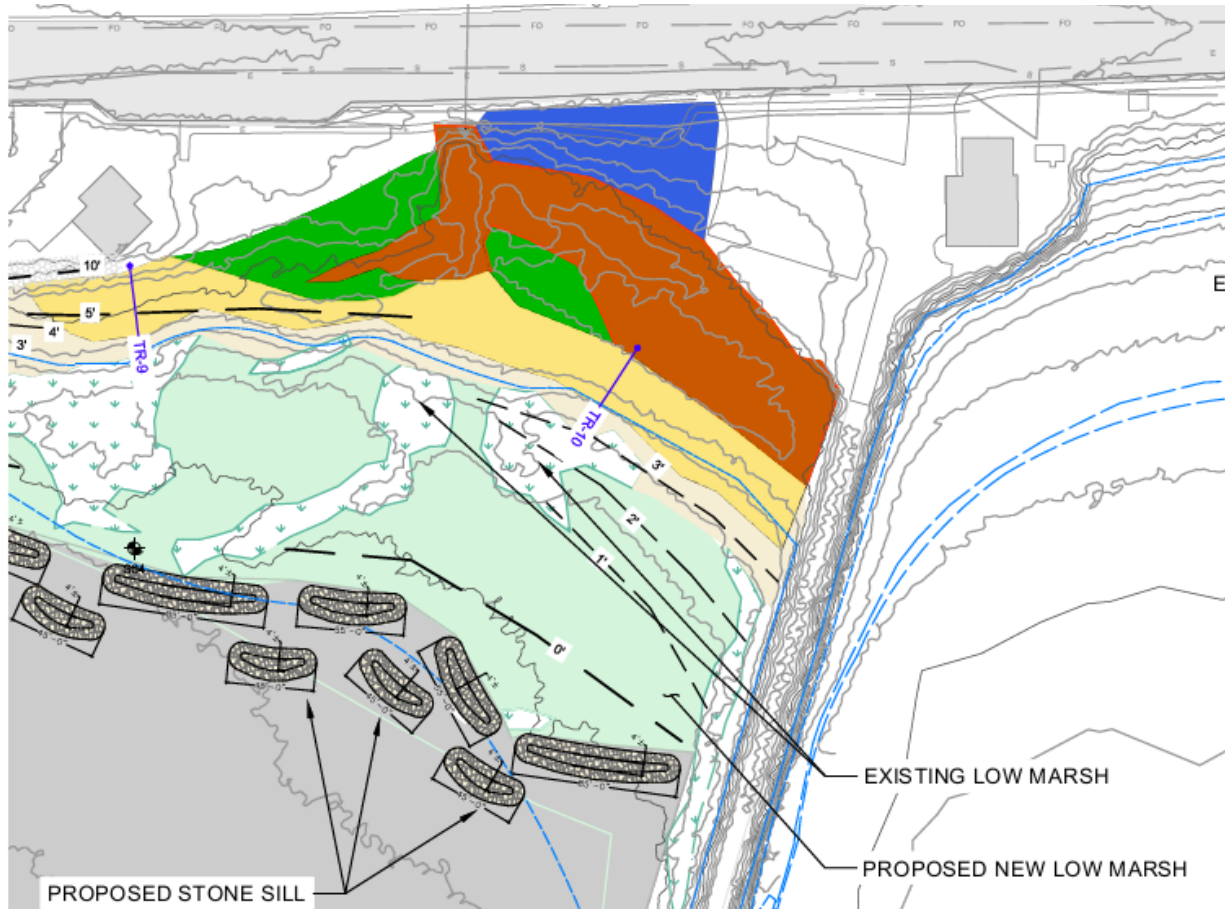

City of New Haven Inland and Coastal Flood Resiliency Project

... a Fringe Marsh Living Shoreline in the Long Wharf District

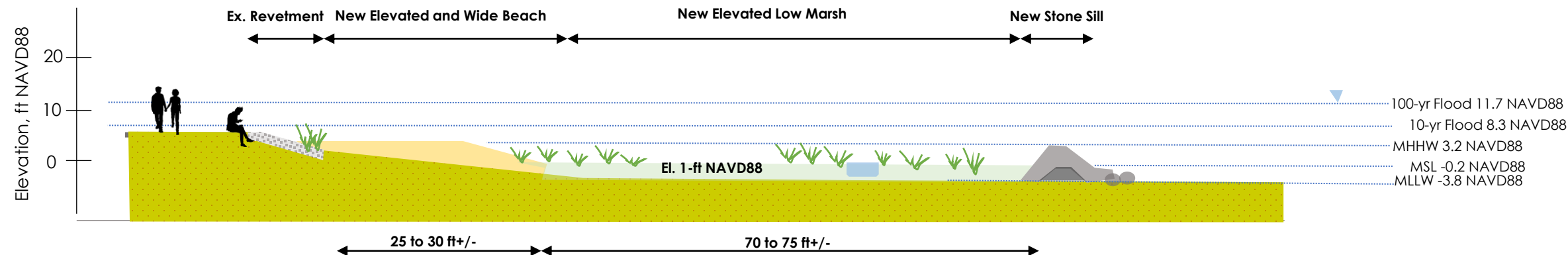

Typical Living Shoreline Profile and Cross Section

Very Approximate Project Area (including tidal flat and Nature Preserve) Habitat Change:

Existing:

- intertidal, unconsolidated shore (tidal flats): +/- 41.6 acres
- intertidal, emergent (marsh) including Nature Preserve: +/- 11.2 acres

Proposed:

- intertidal, unconsolidated shore (tidal flats): +/- 36 acres (-13%)
- intertidal, emergent (marsh) including Nature Preserve: +/- 16.7 acres (+50%)