EXHIBIT C

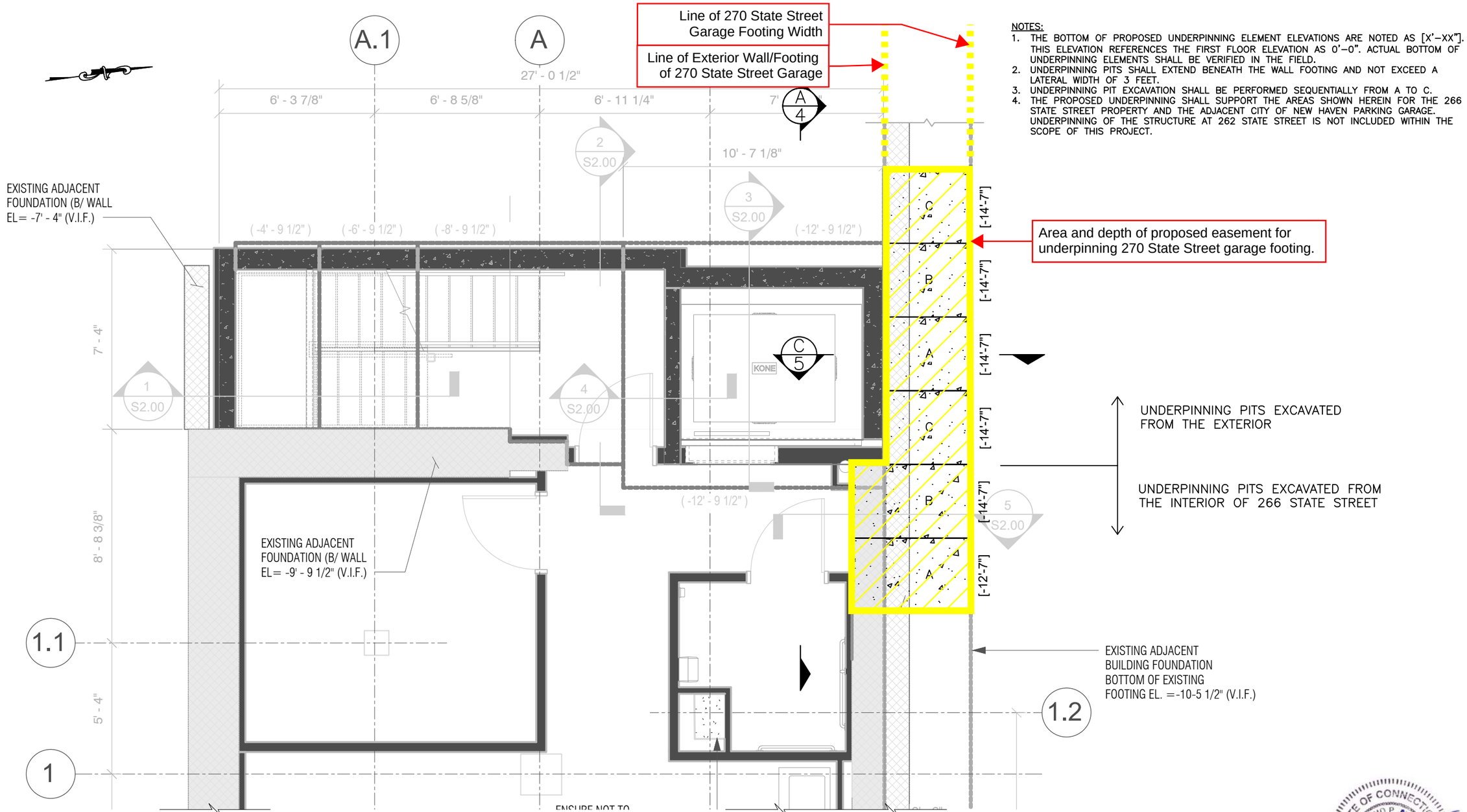

NOTES:

1. THE BOTTOM OF PROPOSED UNDERPINNING ELEMENT ELEVATIONS ARE NOTED AS [X'-XX"]. THIS ELEVATION REFERENCES THE FIRST FLOOR ELEVATION AS 0'-0". ACTUAL BOTTOM OF UNDERPINNING ELEMENTS SHALL BE VERIFIED IN THE FIELD.
2. UNDERPINNING PITS SHALL EXTEND BENEATH THE WALL FOOTING AND NOT EXCEED A LATERAL WIDTH OF 3 FEET.
3. UNDERPINNING PIT EXCAVATION SHALL BE PERFORMED SEQUENTIALLY FROM A TO C.
4. THE PROPOSED UNDERPINNING SHALL SUPPORT THE AREAS SHOWN HEREIN FOR THE 266 STATE STREET PROPERTY AND THE ADJACENT CITY OF NEW HAVEN PARKING GARAGE. UNDERPINNING OF THE STRUCTURE AT 262 STATE STREET IS NOT INCLUDED WITHIN THE SCOPE OF THIS PROJECT.

PLAN DETAIL 1/2
SCALE: 1" = 4'-0"

STATE OF CONNECTICUT
RAYMOND P. JANERS
LICENSED
PROFESSIONAL ENGINEER

DESIGNED BY TJO						
DRAWN BY TJO						
CHECKED BY RPJ	NO.	DATE		DRWN.	CHKD	APPVD
APPROVED BY RPJ	REVISIONS					

SCALE 1" = 4'
4 2 0 4

DOWN TO EARTH CONSULTING, LLC
GEOTECHNICAL AND ENVIRONMENTAL ENGINEERING
27 SIEMON COMPANY DRIVE, SUITE #363W
WATERTOWN, CONNECTICUT 06795

PROJECT: UNDERPINNING DESIGN
DESK NEW HQ RENOVATIONS
266 STATE STREET
NEW HAVEN, CONNECTICUT

DWG. TITLE: PLAN DETAIL

PROJECT NO. 0010-009.00
SCALE AS NOTED
DATE 05/21/2024
DRAWING NO. 3